

RĪGA STRADIŅŠ UNIVERSITY ADMINISTRATION

Constitutional
Assembly

Senate

Rector

Council

Academic
Arbitration Court

RĪGA STRADIŅŠ UNIVERSITY ORGANIZATIONAL STRUCTURE

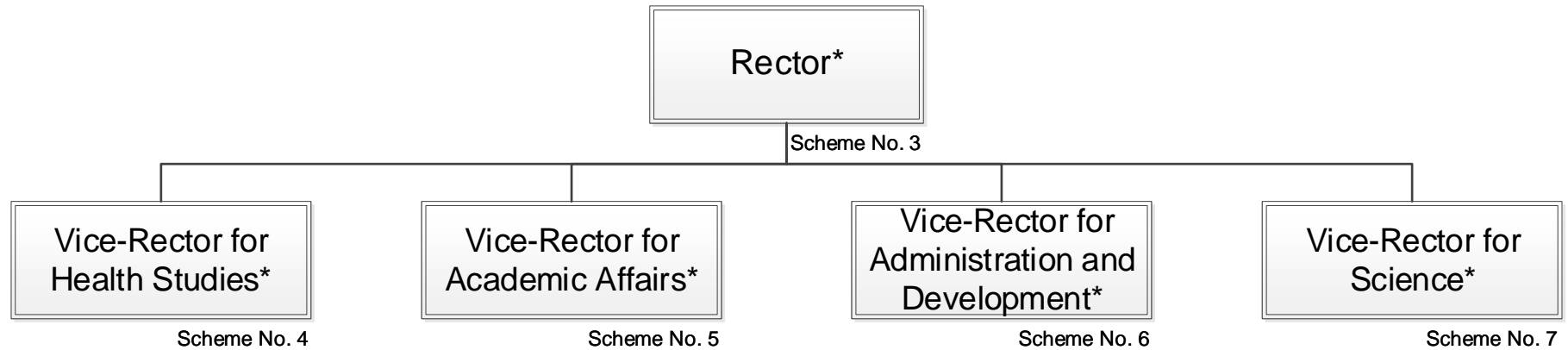

* In RSU information systems Rector and Vice-Rectors alongside with structural units and staff under their authority have been classified under administrative body of relevant field.

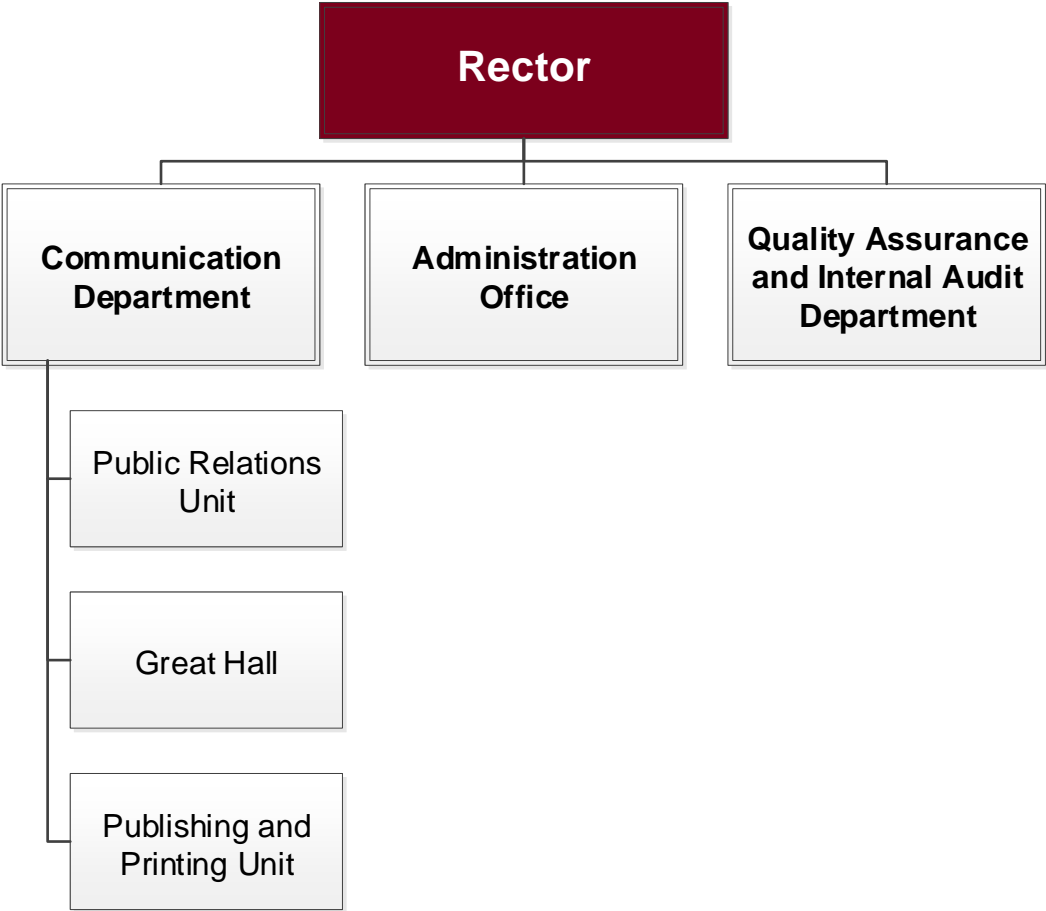

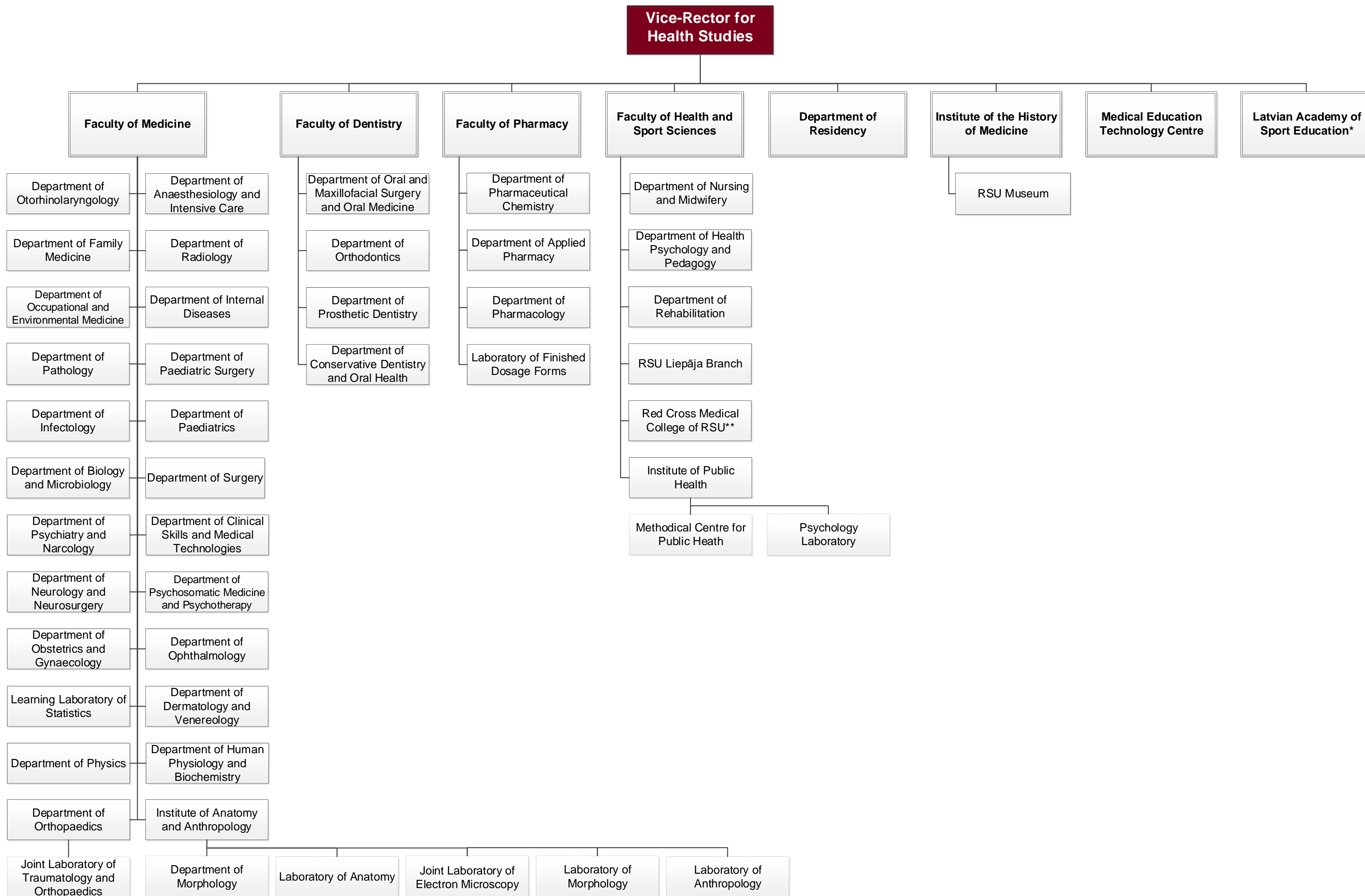

* from the entry into force of the reorganisation

** The Red Cross Medical College of RSU is under the authority of the Rector. The College is supervised by the Faculty of Health and Sports Sciences

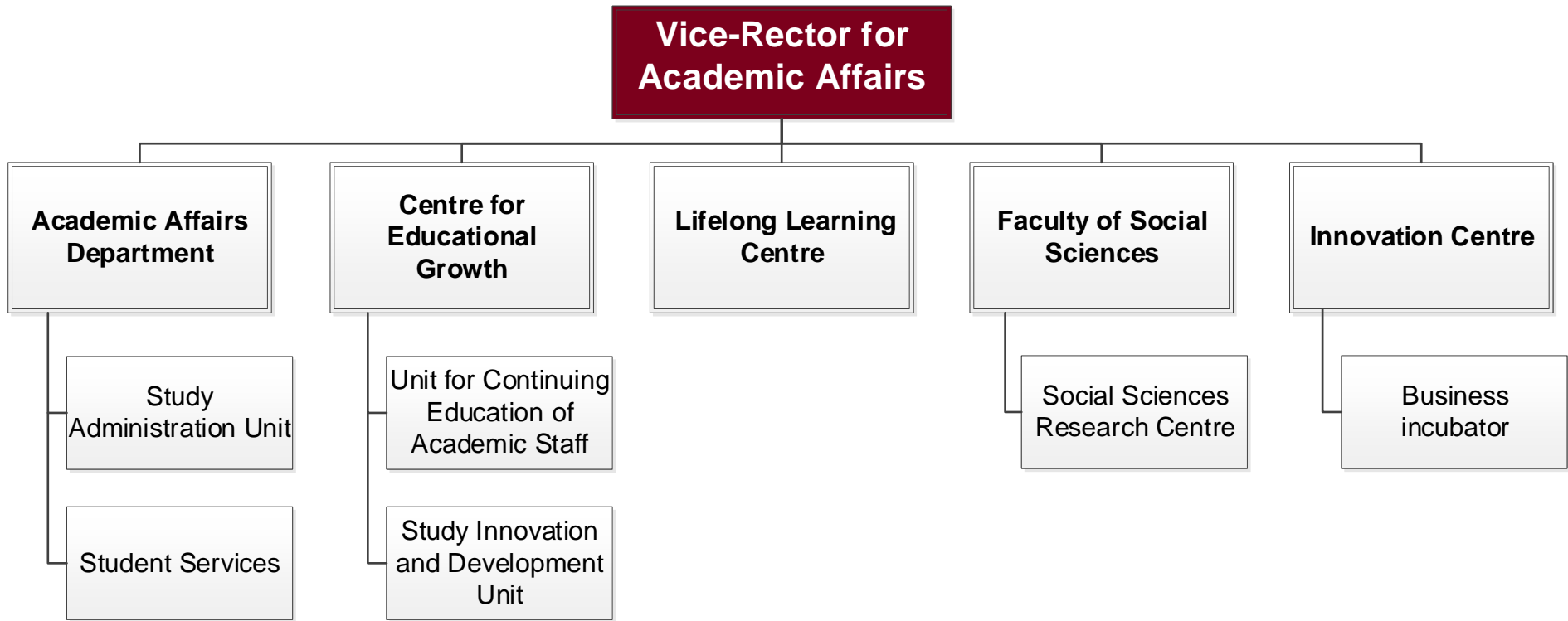

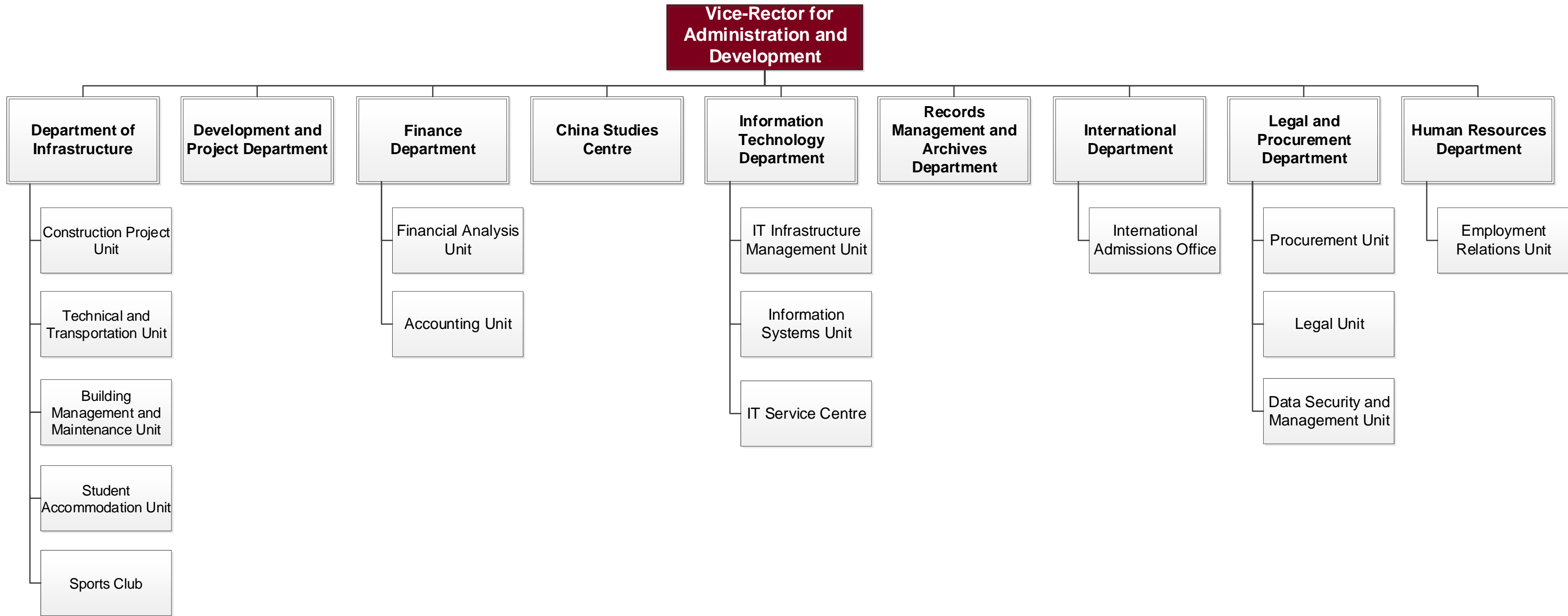

Vice-Rector for Science

